

PLAN

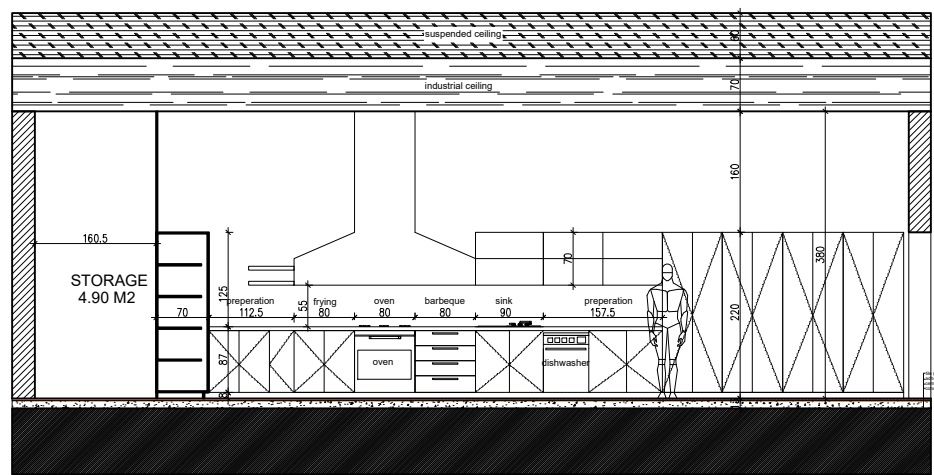

SECTION A-A

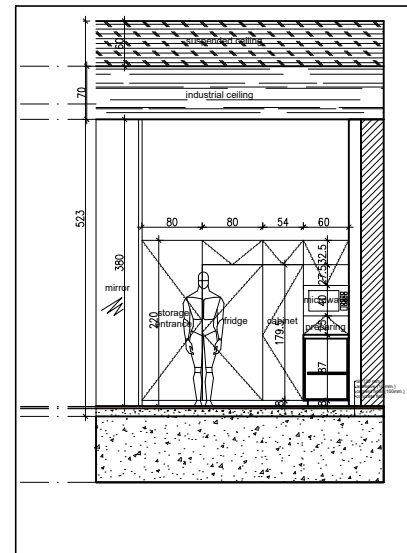

SECTION B-B

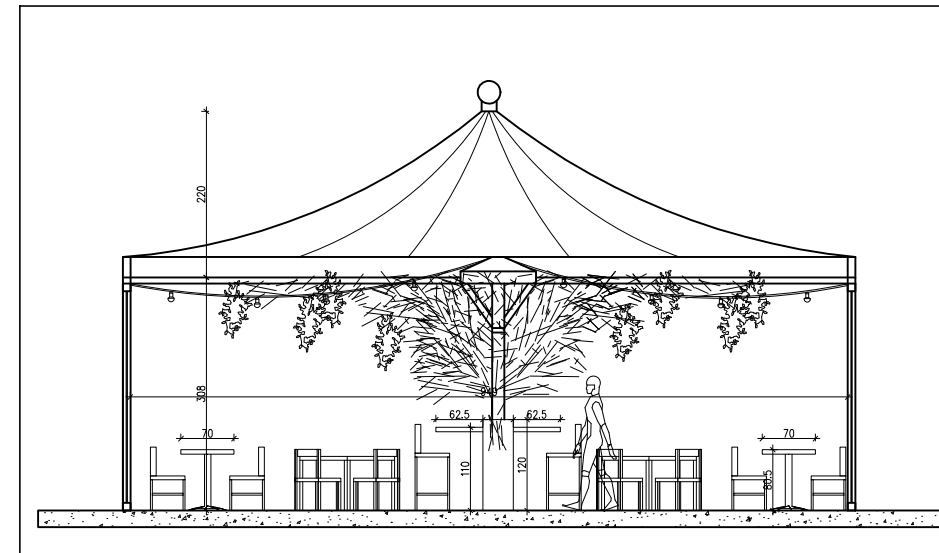

SECTION C-C

REVISIONS & NOTES

1. According to the seating plan, the restaurant can host 68 people.
2. The ceramic used in the open area, service area and kitchen is Red 19.7x19.7 floor tile from Bien's Pastel series.
3. The ceramic to be used on the wall behind the kitchen is a 10x10, glossy Lava Red model from Vitra's Retromix collection.
4. The color of the paint, which is a mixture of gray-green color to be used on the walls, is RAL 7023.
5. Service counter is made from Marmara marble. All metal details are black or tumbled brass. Hazeran used on the chairs. Wooden products are procured from walnut.

STREECAZIO RESTAURANT

SEMMA ARCHITECTS
Semanur Memiş

Abdi İpekçi Cad. Bostan Sk.
Louis Vuitton Orjin Apt. 15
Nişantaşı / İstanbul
Telefon/Fax: 0212 373 96 40

PROJE ADI	STREECAZIO RESTAURANT
PROJE KODU	00922
PAFTA ADI	STREECAZIO PLAN
PAFTA NO	001
ÖLÇEK	Ö: 1/100
KOORDİNATÖR	MSc. SEMANUR MEMİŞ
ÇİZEN	MSc. SEMANUR MEMİŞ
TARİH	13.03.2022
KONTROL	